OBITUARIES

Benny F. Reed

Benny Frank Reed, 44, of Shawsville, died Wednesday August 3, 1977, in Lewis Gale Hospital in Salem. He was the husband of Joan Godby Reed.

Born in Elizabethton, Tenn., he was a son of the late Warren W. Reed and Mrs. Sarah Kathrine Tate Reed of Pamplin. He was a member of Burke Baptist Church and was a truck driver and mechanic.

In addition to his wife and mother, he is survived by one son, Benjie Reed; one daughter, Kimberley Reed, both of Shawsville; three brothers, Warren David Reed and John Reed, both of Pamplin, and Richard Reed of Lynchburg, and two sisters, Mrs. Nancy Soos and Mrs. Linda Galyean, both of Lynchburg.

Funeral services were held at 2 p.m. Friday in Rocks Baptist Church by the Rev. A. M. Tator. Burial was in the church cemetery.

Robinson Funeral Home, Appomattox, was in charge of arrangements.

Mrs. Herman Cleo Thomas

Mrs. Helen Marshall Thomas, 59, died August 7, 1977 at Radford Community Hospital after a long illness.

She was the daughter of Mrs. Reva C. Marshall of Appomattox County and the late John P. Marshall. She was a member of the Presbyterian Church in Radford.

She is survived by her husband, Herman Cleo Thomas of Radford; a daughter, Mrs. Byron L. Yost; two sons, Joseph C. Thomas and Calvin L. Thomas; her mother, Mrs. John P. Marshall of Lynchburg four sisters, Mrs. Mildred Tomlinson, Mrs. Frances Newton of Lynchburg; Mrs. Isabelle Coleman of Appomattox; and Mrs. Marjorie Brunson of Chester, South Carolina; three brothers, Joseph W. Marshall of Appomattox; Herman P. Marshall of Lynchburg; and John P. Marshall of Staunton; and four grandchildren.

Funeral services were conducted at 10 a.m. Tuesday at Presbyterian Church in Radford by the Rev. Wade Kay. Interment was in Sunrise Burial Park.

Seaver-Sanders Funeral Home was in charge of arrangements.

Edward Marshall Grigg

Edward Marshall Grigg, 84, of 600 High Street, Farmville, died August 8, 1977 at Southside Hospital.

He is survived by his wife, Carolee Grigg of Alexandria; his father, Julian A. Grigg, stepmother, Mary Hog Grigg, of Route 3, Dillwyn; three sons, Phillip A. Grigg, Gordon Grigg and David M. Grigg all of Logan, West Virginia; three brothers, Julian Ashley Grigg of Richmond, Carey Coleman Grigg of Winston Salem, North Carolina, and Thomas Braxton Grigg of Los Angles, California; two grandchildren.

Graveside funeral services will be conducted Thursday at 2 p.m. at The Coleman Family Cemetery at Toga.

Dunkum Funeral Home at Dillwyn will be in charge of arrangements.

Memorial contributions may be made to the rescue squad.

Mrs. Andrew B. Cocke

Mrs. Estelle Wilkerson Cocke, 81, died Thursday night at a residence in Evergreen. She was the wife of Andrew B. Cocke.

She was born in Prince Edward County, a daughter of Archie and Bertie Foster Wilkerson.

In addition to her husband, she is survived by one daughter, Miss Dorothy Layne of Evergreen.

Funeral services were conducted at 1 p.m. Saturday from Robinson Funeral Home, Appomattox, with burial in Presbyterian Cemetery, Lynchburg.

Smokey Says:

A Thanksgiving prayer.

Hubert B. Scruggs

CONCORD - Hubert Braxton Scruggs, 82, of Rt. 2, Concord died at 6 a.m. Monday in Spout Spring Home For The Aged. His wife was the late Myrtle Wright Scruggs.

Born in Appomattox County, he was a son of the late Sterling L. Scruggs and Olivia Martin Scruggs. He was a member of Hedree Baptist Church, Marshall Lodge 39 AF&AM and a retired dairyman.

He is survived by a daughter, Mrs. Frances S. Chenault of Norfolk; a granddaughter, Mrs. Joann C. Tuck of Richmond; a grandson, Wayne B. Chenault of Norfolk; two sisters, Mrs. Annie Laurie Babcock and Mrs. Hattie Stratton of Appomattox, and four great-grandchildren.

Graveside services were conducted at 11 a.m. Wednesday in Hedron Baptist Church cemetery by the Rev. E. V. Mitchell with Masonic rites.

Robinson Funeral Home was in charge of arrangements.

Burns Rank High In Summer Hazards

RICHMOND - Make sure the meat you barbecue at your next cookout is not you.

Pouring kerosene or gasoline on an open fire, such as charcoal, causes one of the most common burns experienced in summer, according to Dr. William E. Gayle Jr., an assistant professor of surgery at Virginia Commonwealth University.

The three most common summer hazards which result in burns include igniting hot charcoal with combustibles, spilling gasoline on a hot lawn mower engine, or removing the cap from a car's overheated radiator. All three usually result in a person having his hands, arms and face burned, according to Dr. Gayle, who treats patients at the Medical College of Virginia Burn Center at VCU.

Burns are classified by the depth of injury to the skin. For example, a sunburn will cause only the top layer of skin to flake and peel.

Deeper, more severe scald or flame injuries produce damage to hair folicles and sweat glands. In second and third degree burns, the skin does not have the ability to grow back.

To combat the infection which rapidly sets in when deeper layers of skin are gone, physicians at the MCV Burn Center frequently rely on skin banking. They transplant donations of skin from deceased people to temporarily replace the burn victim's missing skin.

The donated skin is removed in strips four inches wide by surgeons in a sterile operating room up to 12 hours following death. Dehydrated by chemicals, the skin is rolled in a sterile container and frozen to minus 40 degrees Fahrenheit.

Then it can be stored in the skin bank's freezer at 100 degrees Fahrenheit below zero.

"Homograft - - the practice of using cadaver skin - - is essential because once large amounts of skin are lost due to injury, the body has no protection against invasion by bacteria or germs. Therefore, the patient is apt to have significant infection," Dr. Gayle explained.

"Not all patients need homograft, only those with large areas of third degree burns. Patients with large areas of full thickness loss are apt to have such severe infection that even topical antibiotics, pills and shots can not totally protect them from infection. It is essential that we cover these areas with cadaver skin as soon as the burn is reasonably clean," the MCV burn specialist observed.

The process of removing the dead, burned skin and getting down to a clean area that will accept cadaver skin usually occurs within three weeks.

Patients are bathed twice a day in a large tank to remove dead skin. However, if the burned skin is not separating on its own fast enough, it is removed surgically.

Before homograft, infection often causes confusion and high spiking fevers. After homograft, the patient's fever comes down, his appetite returns, and he is oriented again. "Within 12-24 hours following homograft, the patient is completely different, feeling much better and free from pain," Dr. Gayle noted.

Within 48-72 hours following transfer, the skin usually takes and the transfer skin may look almost like the patient's own skin. However, the transfer skin is usually rejected within the following three weeks. By then, the patients's own skin is usually in good enough condition to be used for further transplanting.

The process of transplanting skin from other parts of the patient's body is continued until the patient is totally covered with his own skin. Dr. Gayle estimated that a patient covered with 40-60 percent burns could be in the hospital for months and could take up to two years for a full recovery.

The 30-year-old MCV Burn Center receives approximately 10 donations of skin a year. Donated skin of any blood type can be transferred to any other patient since all donor skin grows the same and because it does not become a permanent part of the patient.

MCV's Burn Center treats about 150 major burn cases a year.

THE REVIEWING STAND

HESTON MEETS HEMINGWAY

If you can only picture Charlton Heston with a long beard, a robe, and carrying the Ten Commandments, then there's a new record on the Caedmon label that just might change your mind.

It's an extraordinary recording of Ernest Hemingway's most loved novelette *The Old Man and the Sea* read by Heston without a word or a wave removed.

In 1952, when *The Old Man and the Sea* was first published, *Life* magazine devoted its entire issue to the work. Its publication brought accolades from critics the world over, and the book was specifically mentioned by the Nobel Prize commission in citing Hemingway for its coveted award.

Charlton Heston, who also recorded Melville's *Moby Dick* (Caedmon) has added a timeless vitality to the story of the Cuban fisherman whose idol was Joe Dimaggio. The performance runs just short of 2½ hours and is available on records and cassette tapes.

DO YOU PAINT?

Whether for pleasure or profit
See Us
for
QUALITY ART SUPPLIES
THE TIMES-VIRGINIAN
FRONT ENTRANCE
COURT STREET
APPOMATTOX, VA.

OFFICE SUPPLIES You will like our quality and prices on OFFICE SUPPLIES - The Times - Virginian - Phone 352-8215 4-28-tf

$218,454 AWARDED BREMS

cont'd from page 1

aids for the emergency medical technician training program offered through the community college. Needed equipment for rescue squads, the city Fire Department's new EMS service and the district's hospitals, plus films and material for community education and specialized vehicles.

The largest part of the grant is the institution of a regional HTIP communications network which will link all rescue agencies to each other and to the hospitals.

Committees will now begin reviewing each specific item in the original grant to determine how the available money can best be spent to improve the overall quality of emergency medical services in the district.

The grant monies will come through the state bureau of EMS and are expected to become available within the next 30 days.

Dr. A. A. Fratrick of Appomattox, BREMS Council Chairman, summarized the effect of the grant award after the 24 month delay: "When we went out to raise $5,000 last spring we had nothing to offer but plans and promises. It is going to be extremely gratifying to have the means to express our appreciation to the community for its support at that critical time."

Still Growing

In Education,
World Travel, and
Pride; in himself
and his shipmates.
Your Son. Our Man.

Navy

SCHOOL BOARD DISCUSSES PUPIL ATTENDANCE AND DISCIPLINE

cont'd from page 1

insurance for the Appomattox County School System for the 1977-78 session. Only two companies submitted bids. They were Lawrence Insurance Agency and Nationwide.

The low bid from Nationwide was accepted by the Board.

School Lunch Program For 1977-78

The School Board accepted a program for free and reduced meals for the 1977-78 session as provided for by the United States Department of Agriculture. Students eligible for free and reduced priced lunches will be determined on the basis of family size and income. Reduced priced meals will be 20c.

The regular costs of lunches will be the same during the 1977-78 session as during the previous session. In grades K-6, the cost per lunch will be 40c and in grades 8 - 12 the cost per lunch will be 45c.

Pre-School Conference And Opening of Schools

Plans for the pre-school conference were discussed. The theme for the conference is "Meeting the Challenge of Quality Education."

On Monday, August 22 all teachers new to the system meet in the Appomattox County High School Auditorium for an orientation session. Farmers and Fidelity Bank will provide lunch for the group. During the afternoon, the teachers will meet with the principals in the schools to which they have been assigned to teach for the 1977-78 session.

On Tuesday, August 23 all instructional personnel will meet in the auditorium of Appomattox County High School at 9:00 A.M. Mrs. Ruth Webb Chairman of the School Board, will bring greetings and Dr. Carl Riehm, State Department of Education will speak on the topic, "Influences Upon Public Education and Our Responsibilities in Meeting the Challenges." In the afternoon, teachers will conduct inservice sessions through the various instructional departmental groups.

Teachers will work in their respective schools Wednesday through Friday in preparation to receive students on Monday morning, August 29th.

Progress Report On Replacing Heating System At APS

The superintendent reported to the Board that the installation of the heating system at APS was on schedule. Most of the equipment has been delivered and the contractor feels that construction work will be completed to the point that remaining work will not interfere with the opening of school.

Renovation of Home Ec Cottage

The Board was informed that plans and specifications for renovation of the home economics cottage were complete. The project has been advertised and bids have been requested to be submitted to the School Board Office until 2:00 p.m. on August 9, 1977. The Board authorized the superintendent to work with the low bidder, if necessary, in eliminating parts of the construction per plans and specification, in order to accomplish the basic renovation with the available budget.

Summer Conference Sponsored By Va. School Board Assoc.

Dr. A. A. Fratrick reported on a meeting which he and the superintendent attended in Charlottesville on Wed., July 27. He stated that the meeting was sponsored by the Virginia School Boards Association in cooperation with the Virginia Association of School Administators and the School of Education, University of Virginia.

The one day session was devoted to a discussion of the budget proposed for the 1979-80 biennium by the State Board of Education. Speaking for the Virginia School Board Association, the president, Mrs. Lenten, criticized the budget as being inadequate to meet the needs of education in the state with too much responsibility placed on the various school divisions. The percentage of state support for education has decreased from 44.2 in 1961-62 to 34.4 in 1975-76.

Ready Mix Concrete
For
Driveways, Walks, Patios
Let Us Quote You On the Complete Job

Get Our Prices Before you Contract For
Driveways - Walks - Or Patios
"Use Concrete For Permanence"

J. E. Sears & Co., Inc.
Appomattox, Va.

Adding Machine Tape, Cash Register Tape, Masking Tape, Scotch Tape - We have it all at THE TIMES-VIRGINIAN. Call 352-8215.

RUBBER STAMPS & STAMP PADS - Excellent Service - Excellent Prices - Phone 352-8215. The Times-Virginian

Burke Is Insurance!

We Don't Sell Insurance!

We Buy Insurance For You!

J. A. Burke & Co.
33 Main St.
Appomattox, Va.
PH: 352-8246

Est. 1915

Central Virginia's Largest Selection of
PIANOS.....
ORGANS.....
Band Instruments, guitars, Drums and Amps.....

Open: Monday - Thursday 9 - 9
Friday & Saturday 9 - 5

Stamey Music Co.
Timberlake Plaza
Dial 239-6067

Ward Homes, Inc.

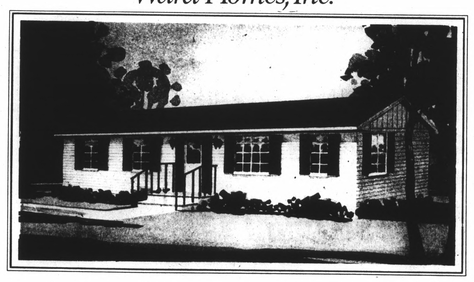

presents Excellence through design ... "The Castle Royale"

FEATURES:
- Completely and beautifully furnished
- Elegant paneling for carefree maintenance
- Plush wall-to-wall carpeting
- Color coordinated drapery
- Ample kitchen cabinet space
- Large storage and linen closets
- Built-in color coordinated appliances
- Spacious cooking area
- Energy-saving storm windows and doors
- Shingle roofs and low maintenance exterior siding
- Smoke detectors in living and sleeping area

"Exceptionally Livable-Tastefully Decorated."

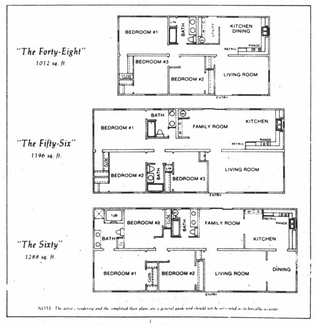

NOTE: The artist's rendering and the simplified floor plans are a general guide and should not be construed to be literally accurate.

Ward's Mobile Homes, Inc.

Wards Rd. - 29 South Lynchburg, Va.

Your Wardrobe Incomplete?

Your Budget Limited?

Shop Friar Tuck's Ltd. during the Friar's End of Summer Clearance Sale!

	Were	Now
CUT OFF JEANS	$9.99	$5.99
TANK TOPS	$3.99	$2.50
RUGBY SHIRTS	$10.00	$6.00
JEAN TOPS	To $12.00	$8.00
BELTS	To $10.00	$4.00
BATHING SUITS	$5.99	$3.99
SPORT SHIRTS (grouping)	$10.00	$6.00
TERRY CLOTH SHIRTS	$13.00	$9.00
TENNIS SHORTS	$12.00	$8.00
DRESS KHAKIS (grouping) - To	$26.99	$14.99

Friar Tuck's, Ltd.
Downtown Appomattox
LAY-A-WAY

MRS. GARY LAWSON WOOLDRIDGE
the former Miss Joan Marie Coleman

Wed In Evening Ceremony

The marriage of Miss Joan Marie Coleman to Gary Lawson Wooldridge took place Saturday evening, August 6, 1977 at 7:30 o'clock, at Liberty Baptist Church in Appomattox.

The bride is the daughter of Mr. and Mrs. Leslie Kyle Coleman, and the bridegroom is the son of Mr. and Mrs. John Lawson Wooldridge, all of Appomattox.

The Rev. H. Doyle Chauncey and the Rev. J. J. Bowman officiated at the double ring ceremony. A program of nupital music was presented by Mrs. J. Franklin Vaughan, organist, and Joseph Vaughan, soloist.

Escorted by her father, and given in marriage by her parents, the bride wore an ivory gown of sheer organza & imported chantilly lace. The empire waist was fashioned of lace with mandarian neckline and elbow length sleeves with double flair cuffs. The A-line skirt formed a full circular train and was bordered at the hemline with a wide hand-clipped scalloped edge of lace. Her two tier fingertip veil, scalloped in guipune lace, was attached to a lace headpiece highlighted with seed pearls. She carried a crescent bouquet of white chalaenoposis orchids, stephanotis and baby's breath.

Mrs. Alan Carwile of Lynchburg was matron of honor. She wore a floor length gown of blue crepe with empire waist and cape sleeves. The mandarin collar, and caplet was of matching lace. She carried a nosegay of blue and white starburst pom poms and baby's breath.

Bridal attendants were Mrs. Arthur Morris, cousin of the bride, Mrs. Jessie Morgan, both of Appomattox, Mrs. Joseph Vaughan of Spout Spring, and Mrs. Carter Crafford of Falls Church. Their dresses and flowers were identical to those of the honor attendant.

Mr. Wooldridge was his son's best man and ushers were James Wooldridge of Richmond brother of the bridegroom, Warren Coleman, brother of the bride, Arthur Morris and Joseph Lawson, all of Appomattox.

The bride's mother wore a floor length gown of mint green polyester with long chiffon sleeves. She wore a gardenia corsage.

The bridegroom's mother wore a floor length gown of peach crepe with matching lace sleeves. She wore a corsage of gardenias.

Mrs. Thomas Richardson was mistress of ceremonies. Miss Judi Spear and Mrs. Gail Lewis registered the guests. Michael Quinn and Stephen Evans, both cousins of the bride, issued the programs.

Following the ceremony, the bride's parents entertained with a reception in the social hall of the church.

The bride attended Madison College and was graduated from the University of Virginia School of Nursing. She is employed at Virginia Baptist Hospital.

The bridegroom is a graduate of Central Virginia Community College with an associate degree in Data Processing. He is employed by Owen-Illinois at Big Island.

After a southern wedding trip, the couple will live in Lynchburg.

Something Special In Photography

Joe Vaughan
PHOTOGRAPHER

P. O. BOX 907
APPOMATTOX, VA. 24522

PHONE: 352-5860
SPOUT SPRING

Dinner Honors Couple

Mr. and Mrs. Stephen F. Jones and Mr. and Mrs. Ebbert E. Jones, both of Ivy Drive, Lynchburg, were co-hosts and hostess for a dinner party held at 6 p.m. Sunday, August 7th in honor of Miss June Carol Wood and the Messrs. Jones' nephew, Kenneth Warren (Chip) Jamerson, Jr.

The marriage of Miss Wood, daughter of Mr. and Mrs. Allen L. Wood of Appomattox, to Mr. Jamerson, son of Mr. and Mrs. Jamerson, of Spout Spring, will take place the afternoon of August 14th at 3 o'clock in Liberty Baptist church.

Those attending the dinner party at the home of Mr. and Mrs. Ebbert Jones, included the engaged couple's parents, other members of the two families and friends of the couple.

EASTERN STAR TO MEET AUGUST 15th

The regular monthly meeting of the Order of the Eastern Star will be held Monday, August 15th in the Chapter Room at 8 p.m.

All members are urged to attend.

Virginia T. Ferguson
Secretary

Before you say "I do"

Let us help you with your:
*ENGAGEMENT ANNOUNCEMENT
*BRIDAL PORTRAITS
*CANDID WEDDING PICTURES
*PICTURE FRAMES
*WEDDING ANNOUNCEMENTS AND ACCESSORIES

You can rely on the Experience and Creativeness of
Robert E. Pankey
Photographic Services
Call 352-8201 for your Appointment

Announce Marriage

Mr. and Mrs. W. Rodney Roach of Lovingston announce the forthcoming marriage of their daughter, Sharon Kay, to Paul Alan Campbell, the son of Mrs. Margaret C. Campbell and the late Mr. Wilbert D. Campbell of Piney River. The wedding will be held at the Calvary Baptist Church in Lovingston on Saturday evening, August 20, 1977 at 8 p.m. Friends and relatives are invited to attend. No invitations will be issued. Miss Roach is the granddaughter of Mr. and Mrs. S. Hubert Martin of Appomattox and Mr. and Mrs. Robert E. Roach of Pamplin.

Shower Honors Bride-Elect

Miss June Carol Wood, bride-elect, was honored with a household shower Wednesday, August 3rd with Mrs. Kathy M. Vaughan serving as hostess at her home in Spout Spring. Assisting with the affair were Mrs. Roberta Mitchell and Mrs. Pearl Mitchell.

The bridal theme of blue and white was carried out in the Vaughan home and a corsage of blue daisies was presented to the honoree.

Guests included mothers of the bride and groom-elect; other members of the two families and a group of friends of the honoree.

The marriage of Miss Wood, to Mr. Kenneth Warren (Chip) Jamerson, will be an event of 3 o'clock in the afternoon, this Sunday at Liberty Baptist Church.

Young Hearts Club Plans Trip To Tangier

The Young Hearts Club met at the beautiful Rocks Picnic grounds on Thursday, July 28th.

The meeting was opened by the President, Helen Gunter and the Devotionals were given by the Rev. Taylor, pastor of Rocks Baptist Church.

Plans were made for a trip to Tangier Island on August 25th, the cost to be $17.50 per person plus meals. If anyone is interested in the "special meal" at $6.55 each, please call Helen Gunter immediately so that reservations can be made.

The $17.50 for reservations for the Tangier Island trip is due not later than August 15th, send in your money for reservations to Helen Gunter. This amount will cover the cost for the boat cruise and the bus fare.

Thirty-eight members were present at the last meeting, 1 new member and seven visitors.

A most delicious and bountiful lunch was enjoyed by all attending.

After Rehearsal Party

Mr. and Mrs. John Lawson Wooldridge were hosts for an after rehearsal party Friday night, August 5, 1977 in the social hall of Liberty Baptist Church in honor of their son, Gary Lawson Wooldridge and Miss Joan Marie Coleman.

The Wooldridge-Coleman wedding took place Saturday night, August 6, 1977.

Guests included parents of the honored couple, members of the wedding party and friends and relatives.

Can't Keep It Together? See Us For Elmers Glue, Carter Paste, Glue Stick
The Times-Virginian

Society News

Mr. and Mrs. Sam Stanley and Mrs. Eva McCormick enjoyed a vacation last week through Greenbrier, White Sulpher Springs, Charleston and Huntington, West Virginia; Lexington, Kentucky; and Knoxville, Johnson City, Kingsport and Bristol, Tennessee.

• • •

Mr. and Mrs. Harry Mott and daughter, Jennifer, were weekend guests in the home of her mother Mrs. Frances H. Paulette. Sunday dinner guests included Rev. and Mrs. Charles Chilton, Lori Chilton, Rev. and Mrs. Paul Balthaser and boys, Mr. and Mrs. Bruce H. Paulette and B.H. and Traci and Mike Carrico.

• • •

Mr. and Mrs. Don Moses, Jr. of Baltimore, Maryland were recent guests in the home of Mrs. Don Moses and Mrs. Peggy M. Harvey.

• • •

Mrs. Sandra H. Elder returned home last week from the hospital.

• • •

Mr. and Mrs. E. L. Almond and Mike of Madison Heights were dinner guests on Sunday of her mother, Mrs. S. J. Evans.

• • •

Miss Iris Reynolds is spending some time with her brother-in-law and sister, Mr. and Mrs. Harry Hunt in Raleigh, North Carolina.

• • •

Participants Wanted For Railroad Festival

The Fifth Historic Appomattox Railroad Festival will be held on October 8th and 9th. Those dates will roll around very quickly now. Organizations or groups wishing to participate in the Festival are welcomed. The following list is printed for your convience as you make your choice of activity.

PARADE - Mrs. Carol Maxwell (352-5175)

ARTS & CRAFTS - Mrs. Pat Torrence (352-7926)

MUSICAL GROUPS - Mr. J. D. Simpson, Jr. (352-8950) or Mr. Tommy Ford (352-8690)

HISTORICAL DISPLAYS - Dr. C. G. O'Brien (352-5436)

RECREATION - Mr. Harry Lawson (352-7483)

CONCESSIONS - Mrs. Debbie Williams (352-8104).

If you need any further information, please feel free to contact Ms. Patsy Butler (352-8607) or Ms. Evelyn Heising (352-8658).

FFA ALUMNI TO MEET

The Appomattox Chapter of FFA Alumni will hold its annual meeting on Friday, August 19th, at the high school cafeteria. This meeting will include a steak dinner and will be followed by committee meetings and a program to review the past year's activities of the Appomattox County FFA Chapters. The dinner will begin at 5:30 P.M. and the cost of the meal is $3.50 per person.

This meeting is open to all current and prospective members and their guests. Reservations must be made with the ACHS Ag Ed office not later than noon, August 12th. All former FFA members and other area residents who wish to help promote FFA activities are encouraged to attend this meeting and join the FFA Alumni. Anyone desiring further information may visit or call the ACHS Agriculture Education department.

Mr. and Mrs. R. B. Spiggle and their aunt, Mrs. Irvin C. Moses visited in the home of the Prince sisters in Prospect last Tuesday.

• • •

The Rev. Darryl Holliday of North Carolina visited in the home of Mrs. Irvin C. Moses Friday afternoon.

• • •

Mr. and Mrs. Paul Bugg spent their vacation in Pennsylvania. They also visited in Roanoke and Williamsburg recently.

• • •

Mr. and Mrs. J. T. Guill, Laura Avery and Nadine Bugg are spending this week in Williamsburg. They plan to attend Busch Gardens and Kings Dominion.

• • •

Mr. and Mrs. John Cole and Mr. and Mrs. John P. Taylor have returned home after visiting Mr. and Mrs. Michael Scrougi in Winchester. They also spent some time at Harper's Ferry, West Virginia and at Warm Springs before returning home.

• • •

Miss Pat Hudson and Miss Gay Honeycutt spent Monday and Tuesday of this week in Richmond.

• • •

Mrs. Helen P. Anderson, Mrs. Dorothy W. Davidson, Mrs. Howlette B. Martin, Mrs. Jessie R. Carwile, Mrs. Ethel Lee Stanley, Miss Marguerite Gilliam and Mrs. Rachel F. Lawson have returned from a 10 day motor tour of New Orleans and Atlanta, Georgia.

• • •

David Dresser of Rocky Mount, North Carolina visited his grandmother, Mrs. Nettie M. Martin this week.

• • •

Mr. and Mrs. Bennie Duncan and daughter, Lori, and Mr. and Mrs. Tommy Sanders and three children of Clarksdale, Miss., spent last week in the home of Mr. and Mrs. Tommy Lawson. Miss Mickey Duncan returned home with her parents after spending two months with her aunt, Mrs. Lawson.

• • •

TORRENCE REUNION

The annual Torrence family reunion will be at the American Legion Building, Sunday, August 21st. Dinner will be served at 1:00 P.M. and a short business meeting will precede dinner.

Annie T. Ellett,
Secretary

photo by Roger D. Davis

MRS. SHELTON CHRISTIAN GALLIER
the former Miss Connie Suellen Gillaspie

Wed In Double Ring Ceremony

The marriage of Miss Connie Suellen Gillaspie to Shelton Christian Galler, Jr. took place Saturday morning at 11 o'clock at the home of the bride's parents, Mr. and Mrs. Dallas Calvin Gillaspie, in Concord.

The bridegroom is the son of Mr. and Mrs. Shelton Christian Galler of Appomattox.

The Rev. Dennis E. Moore, pastor of Beaverdam Baptist Church in Vinton, officiated at the double ring ceremony.

The bride was given in marriage by her parents.

Miss Karen Lea Gillaspie of Concord was her sister's maid of honor and only attendant.

Michael Sterling Galler of Appomattox, cousin of the bridegroom, was best man.

Following the ceremony Mr. and Mrs. Gillaspie entertained with a buffet luncheon at their home.

The bride was graduated from Appomattox County High School and attended Central Virginia Community College and the John Robert Powers School of Modeling in Arlington. She is employed at the Lynchburg Research Center of Babcock and Wilcox Co.

The bridegroom also is a graduate of Appomattox County High School and is serving a tour of duty as an intercommunications technician in the Navy stationed in Norfolk.

After a southern wedding trip the couple will make their home in Concord.

Birthday Party Honors Mrs. J. J. Chernault

Mrs. J. J. Chernault was honored with a birthday party Saturday evening, August 6th at the Woodmen of the World Building.

Guests included her children, grandchildren, and great-grand children, and her sister Mrs. Mattie Robertson and her daughter, Mrs. Percy Thompson and grandchild.

Everybody enjoyed the fellowship together. Mrs. Chernault received many nice gifts.

FHA ATTENDS CAMP

This year 17 girls from the Appomattox senior chapter Future Homemakers of America attended FFA-FHA camp the week of July 18th - 23rd. During the week the campers enjoyed many activities, which enabled them to make new friends from other schools.

Many different sports are offered. Marlene Moore won the ping-pong championship. One of the high-lights of the week was the fashion show. Missy Harvey placed first in the special occasion class and Cheryl Elliott placed first in the casual dress class. On Wednesday, we took a trip to Busch Gardens. Everyone had a good time and they are looking forward to going back next year.

WILLIAMS REUNION

The families of Emmett F., Alan B., and Elijah W. Williams will hold their annual picnic at Holiday Lake, August 21st, 1977. Dinner will be served at 1:00 p.m. Come and bring your basket.

BIRTHDAY LIST

Emma Smith	Aug. 27
Curt Jones	Aug. 30
Mary Ellen Kress	Aug. 30
Douglas William Ward	Aug. 30

NOW OPEN
JEN'S PARTY SHOP
Cake decorating and candy making supplies.
We will be offering Homemade Candy for sale.
Coming Soon-Complete line of birthday and wedding accessories.
In the near future, classes and demonstrations in cake decorating and candy making.
Virginia Hancock, Owner and Operator
201 N. Church St.
Appomattox, Va.

Appomattox Music Studio
Atwood Street
Now Enrolling for Sept. Classes
Guitar - Age 9 - 13
Piano - 2nd Grade to Adult
Voice - High School to Adult
Yamaha Music School - Music reading & instrumental experience, Ages 4 - 8
For Information Call:
Virginia Carnefix 352-7843
Karen Gibson 248-6543

FREE EAR PIERCING*

A sterile, medically approved procedure performed by trained personnel USING THE PATENTED STERI-QUIK™ SYSTEM

*with purchase of earrings

Wilkes' Jewelers
Phone 352-5646 - Church Street
Appomattox, Va.
Quick Safe

FINANCIAL SECURITY!

Don't Be Without It!

Next to good health, financial security is the most important thing you can have when you retire. We have several plans available for retirement savings including Keogh and Individual Retirement Accounts. Let us help you secure your future today!

AMERICAN FEDERAL
SAVINGS & LOAN ASSOCIATION
Triangle Plaza Branch Phone 352-7169